

California Environmental Quality Act Process for a Program Environmental Impact Report (PEIR)

Major Steps for Preparing a PEIR

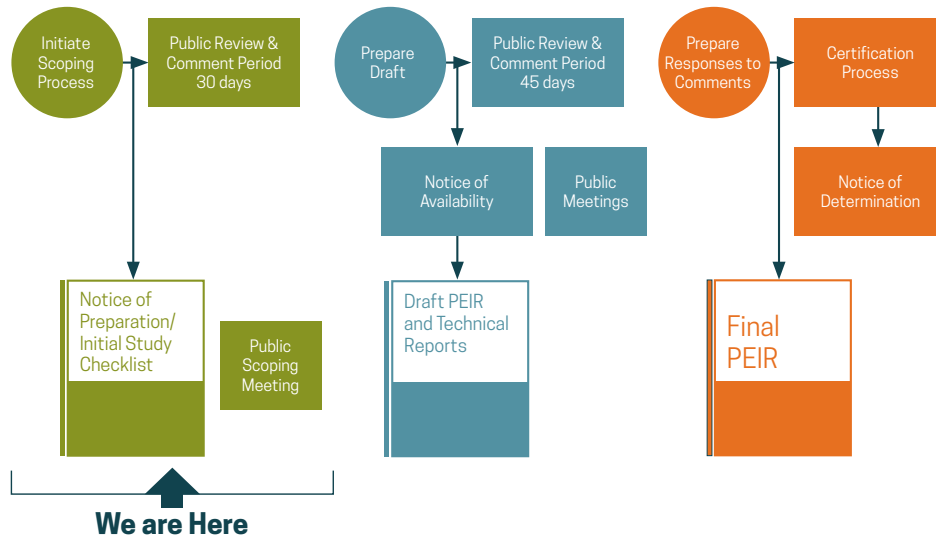

The Purpose of Scoping

- Inform the public of the proposed Los Cerritos Wetlands Restoration Plan
- Provide an overview of the environmental review process
- Provide an opportunity for agencies, Tribes, and members of the public to comment on the scope of the PEIR, including
 - topics to be studied
 - issues of concern
 - alternatives to be evaluated in the PEIR
- Outline next steps in the California Environmental Quality Act process

Environmental Topics that will be Evaluated in the PEIR

- Aesthetics
- Air Quality
- Biological Resources
- Cultural Resources
- Energy
- Geology and Soils
- Greenhouse Gas Emissions
- Hazards and Hazardous Materials
- Hydrology and Water Quality
- Land Use and Planning
- Mineral Resources
- Noise
- Public Services
- Recreation
- Transportation
- Tribal Cultural Resources
- Utilities/Service Systems

Environmental Topics that LCWA has determined do not need to be Evaluated in the PEIR

- Wildfire
- Agriculture and Forestry Resources
- Population and Housing

Comment on the Scope of the PEIR

The 30-day comment period opened on **March 8, 2019**. The deadline for submitting your comments is Monday, **April 8, 2019**. All comments related to project scoping must be submitted by this date.

Email: sgee@rmc.ca.gov

Post: Sally Gee / Los Cerritos Wetlands Authority
100 N. Old San Gabriel Canyon Rd.
Azusa, CA 91702

Submit: Scoping Meeting Comment Card

Flood Risk and Stormwater Management

Existing Conditions



Existing tidally influenced wetlands in Zedler Marsh



San Gabriel River Levee on South Bank

Types of Flood Risk and Stormwater Management Activities that will be Evaluated in the PEIR

Removing portions of the existing levee along the San Gabriel River

Constructing new flood risk management levees, berms, or walls

Restoring the wetland floodplain

Constructing new water-control structures



Example Water Control Structures



Examples of Existing Los Cerritos Wetlands Tidal Channels



Conceptual Drawing of a Flood Risk Management Levee with Trail Access

Biological Resources

Existing Conditions

SENSITIVE SPECIES AND HABITATS PRESENT

Plants

- California Boxthorn
- Coulter's Goldfields
- Estuary Sea-Blite
- Lewis' Evening Primrose
- Southern Tarplant
- Southwestern Spiny Rush
- Woolly Sea-Blite

Animals

- Belding's Savannah Sparrow
- Black Skimmer
- Burrowing Owl
- California Least Tern
- Least Bell's Vireo
- Loggerhead Shrike
- Northern Harrier
- Short-eared Owl
- Yellow-Breasted Chat
- Pacific Green Sea Turtle
- Salt Marsh Tiger Beetles
- Salt Marsh Wandering Skipper



SOUTHERN AREA



ISTHMUS AREA



CENTRAL AREA



NORTHERN AREA

Types of Ecosystem Restoration Activities that will be Evaluated in the PEIR

Restoring or enhancing the following habitat types:

- Subtidal Channels
- Intertidal Salt Marsh
- Salt Marsh - Upland Transition Zone
- Brackish Marsh
- Native Grassland
- Coastal Sage Scrub
- Riparian Scrub

Grading

Modifying tidal connections



Example of a subtidal channel at the Sonoma Baylands restored marsh in Sonoma, CA



Example of existing intertidal marsh at Steamshovel Slough in the North Area of Los Cerritos Wetlands



Example of salt marsh transitioning to upland habitat at the Sonoma Baylands restored marsh in Sonoma, CA



Example of brackish marsh at Big Canyon in Newport Beach

Public Access and Recreation

EXISTING PUBLIC ACCESS

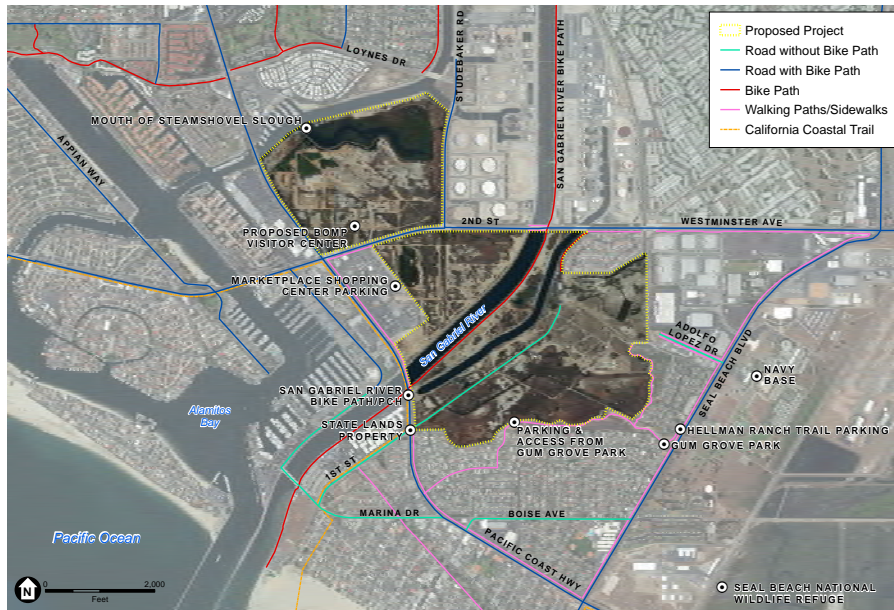

Gum Grove Park and San Gabriel River Bike Path

TYPES OF PUBLIC ACCESS AND RECREATION FACILITIES THAT WILL BE EVALUATED IN THE PEIR

new pedestrian trails and bike paths,

elevated perimeter pedestrian walkways,

educational or interpretive features,

viewing areas with overlooks,

new and improved parking facilities,

visitor centers



Example educational features



Example perimeter walkway



Example Overlooks



Example trail